

PLAT OF SURVEY

LOT 9, THORNE HEIGHTS, LOCATED IN THE SOUTHEAST 1/4 AND IN THE SOUTHWEST 1/4 OF SECTION 35, TOWN 4 NORTH, RANGE 15 EAST, OF THE 4TH P.M., WALWORTH COUNTY, WISCONSIN.

SURVEYED FOR: CHARLES BARR

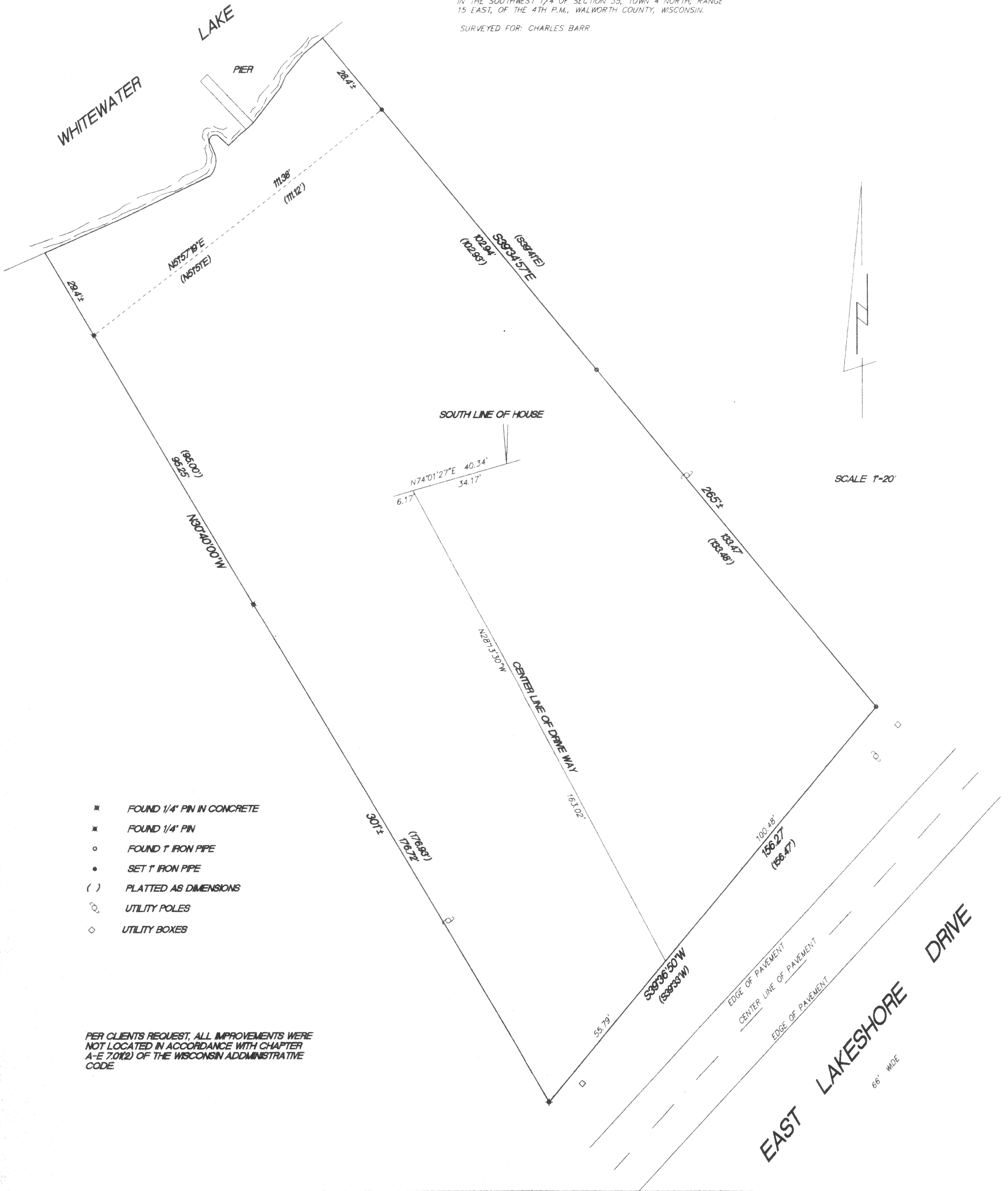

- ✱ FOUND 1/4" PIN IN CONCRETE
- ✱ FOUND 1/4" PIN
- FOUND 1" IRON PIPE
- SET 1" IRON PIPE
- () PLATTED AS DIMENSIONS
- UTILITY POLES
- ◇ UTILITY BOXES

PER CLIENTS REQUEST, ALL IMPROVEMENTS WERE NOT LOCATED IN ACCORDANCE WITH CHAPTER A-E 7.01(2) OF THE WISCONSIN ADMINISTRATIVE CODE

Kettle Moraine Surveying
W362 S10227 Lewin Lane
Eagle WI. 53119
594-3484

"I hereby certify that I have surveyed the above property and that the above map is a true representation thereof and shows the size and location of the property exterior boundaries, the location of all visible structures and dimensions of all principal buildings thereon, boundary fences, apparent easements, roadways and encroachments if any."

10/1/96
DATE

DRF/MPK
FIELD WORK BY

TEP
DRAWN BY

96167
JOB NUMBER

THIS IS NOT AN ORIGINAL SURVEY UNLESS THE SEAL IS REAL

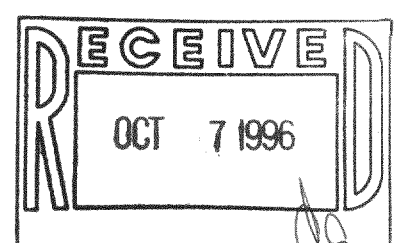
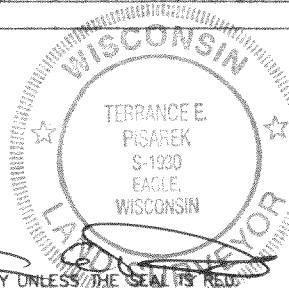

DTM-9
WIS-549